

KOLB LAND CONSULTING, INC.  
LAND SURVEYING • SUBDIVIDING • LAND PLANNING

929 WILLIAMS STREET LAKE GENEVA, WISCONSIN 53147 414-248-3697

CLEVELAND PARKWAY

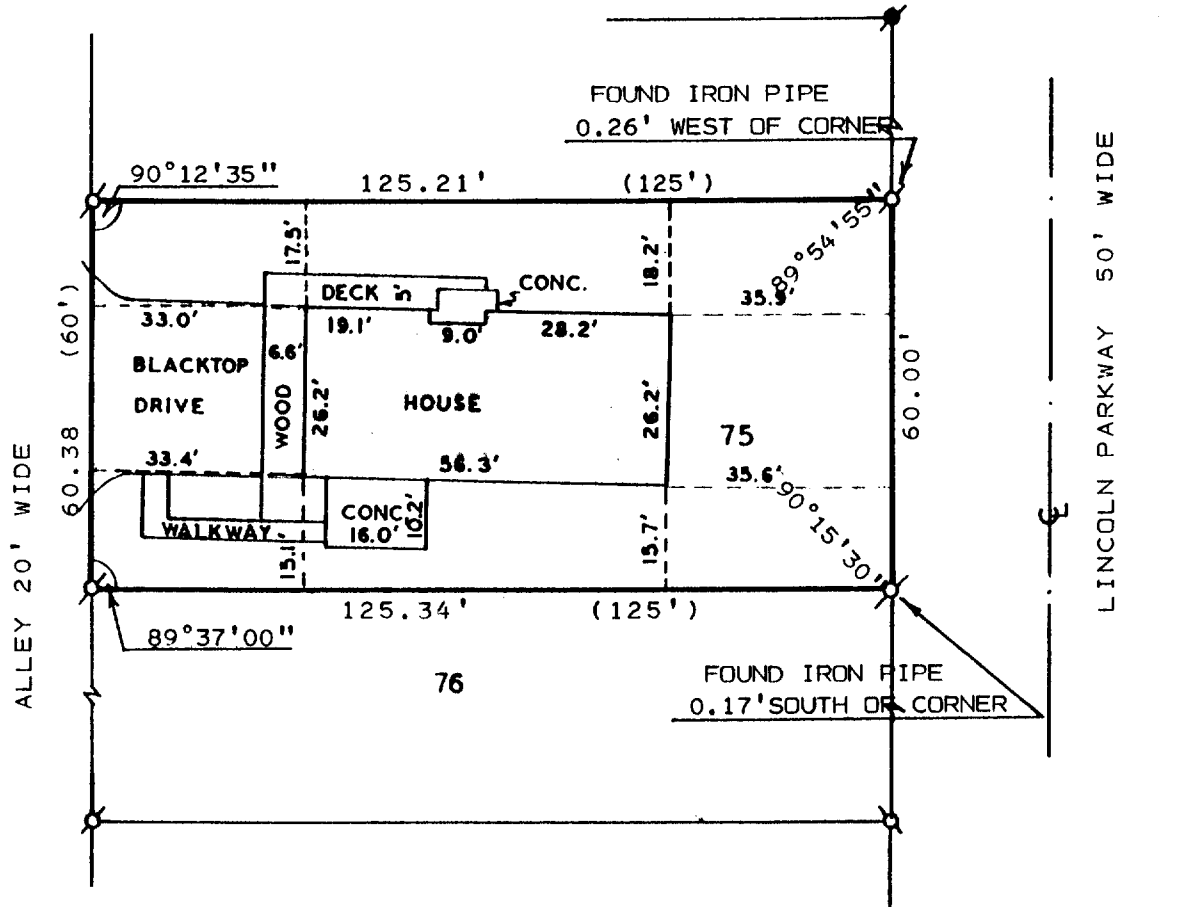

PLAT OF SURVEY OF

LOT 75 OF CEDAR POINT PARK, A SUBDIVISION  
LOCATED IN THE VILLAGE OF WILLIAMS BAY,  
WALWORTH COUNTY, WISCONSIN.



SCALE: 1" = 30'

LEGEND

- ⊗ - IRON PIPE FOUND
- - CONC. MONUMENT FOUND
- ( ) - AS RECORDED

ORDERED BY: MRS. HERBERT GUSTAVSON  
P.O. BOX 15  
WILLIAMS BAY, WI. 53191

I, HAROLD H. KOLB, DO HEREBY CERTIFY  
THAT I HAVE SURVEYED THE PROPERTY  
HEREON DESCRIBED ACCORDING TO THE  
OFFICIAL RECORDS AND THAT THE PLAT  
HEREON IS A CORRECT REPRESENTATION  
OF THE LOT LINES TO THE BEST OF MY  
KNOWLEDGE AND BELIEF,  
SURVEY NOT VALID UNLESS SURVEYOR'S  
SIGNATURE IS IN RED.

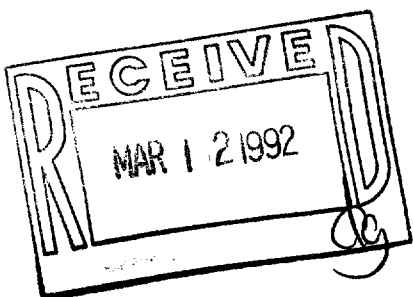

HAROLD H. KOLB

WISCONSIN REGISTERED LAND SURVEYOR, S-187

DATE JULY 16, 1991

REVISED \_\_\_\_\_

REVISED \_\_\_\_\_

011-898

WMB-176 WCP-59